

# West Virginia

*Purebred Sheep Breeders*

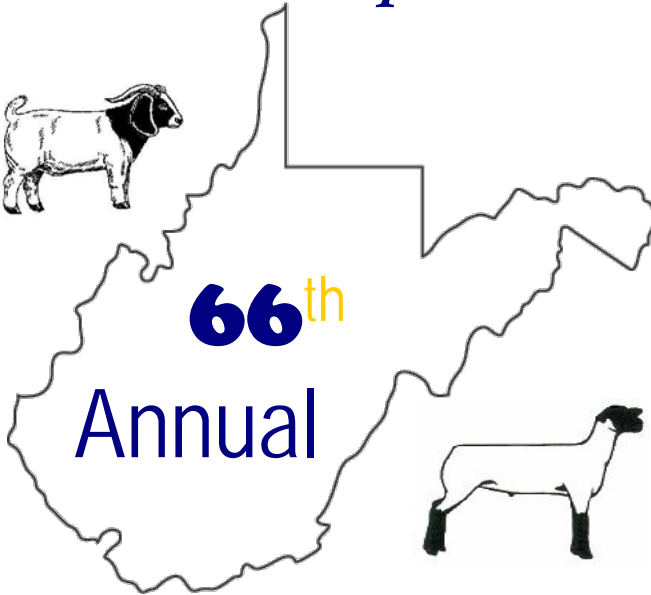
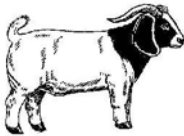

## Sheep & Goat SALE

Saturday, June 4th, 2016

*Tri-County Fair Grounds ~ Petersburg, WV*  
Take U.S. 220 & Follow Signs to Fair Grounds

[www.sheepwv.org](http://www.sheepwv.org)

[www.wvsheepandgoatsale.com](http://www.wvsheepandgoatsale.com)

# Flow of Events

## Flow of Events

### Thursday, June 2<sup>nd</sup>, 2016

- 12PM – 10PM** Check In
- 5 PM - 7 PM** Consignor's Welcome Meal  
*(Meal Hosted by WPSBA Board Members)*
- 7 PM – 10 PM** Club Goat & Lamb Weigh In and Numbered and  
Ram Scrotum Measurements and Weights

### Friday, June 3<sup>rd</sup>, 2016

- 8 – 10AM** Finish Check In & Paint Brand Goats & Sheep  
**Note:** *Please have your Goats & Sheep READY for branding.*
- 11 AM** Club Goat Show followed by Full Blood Show  
& Percentage Boer Goat Show
- Immediately Following the Goat Show....** *Exhibitor's Meeting*
- 1 PM** Club Lamb Show
- 2 PM** Breeding Sheep Show

### Saturday, June 4<sup>th</sup>, 2016

- 10 AM** Junior Judging Contest
- 11 PM** Annual Lamb Barbeque and Meal
- 1:00 PM** Awards Presentation (*Young Shepherd Awards;  
Townsend Award; WV Jr. Consignment Award; Youth Certificate  
of Credit*)
- 1:30 PM** Judging Awards
- 2:30 PM** Goat & Sheep Sale
- 6:00 PM** Registration for Mountain State Show Series and  
Preview Show
- 7:00 PM** Showmanship Order Senior, Intermediate,  
Junior, PeeWee; Species Show Order Lambs,  
Goats, Steers

# Youth Schedule

Saturday, June 4th

9:00 am	Registration for Judging Contest/Skill-a-thon
10:00 am	Judging Contest/Skill-a-thon
1:00 pm	Awards Presentation ( <i>Young Shepherd Awards; Townsend Award; WV Jr. Consignment Award; Youth Certificate of Credit</i> )
1:30 pm	Judging/Skill-a-thon Awards; T-Shirt Presentations
Before Sale	Drawing for Two \$75 Gift Certificates
2:30 pm	Sheep & Goat Sale
5:00 pm	Registration for Showmanship all species
6:00 pm	Showmanship Lambs, Goats and Steers

## ATTENTION JUNIORS...

**There will be a Drawing for Two \$75.00 Gift Certificates for juniors to use towards the purchase of Breeding Sheep & Breeding Goats!**

## Attention All Youth...

W.V.P.S.B. will credit youth who purchase market animals at our sale the following:

- \$75 for Grand Champion at ANY County Fair.
- \$50 for Reserve Champion at ANY County Fair.
- \$100 for ANY State Fair Champion.
- \$75 for ANY State Fair Reserve Champion.

This money can be used to purchase a lamb or goat for the following year at the W.V.P.S.B sale.

# Sale Agreement

**Guarantee:** Yearling Rams are guaranteed breeders as follow:

1. The ram should settle 60 Percent of his ewes, provided he is not turned with more than 35 ewes.
2. The consignor will make satisfactory replacement or refund the purchase price on rams failing to settle ewes as indicated, provided the purchaser returns the ram to the consignor in reasonably good condition.
3. Ram lambs are not guaranteed breeders. Ewes are guaranteed to lamb either at 2 years or 3 years of age.
4. Goat transfers are the responsibility of the buyer.

Sheep and goats will be in good physical condition when sold, therefore, no adjustments will be made on sheep or goats that die.

Any adjustment to be made on sheep failing to breed shall be made between the buyer and seller. The WV Purebred Sheep Breeder's Association, its officers, nor its members of the show and sale committee, assume any liability, legal or otherwise, except to help in any way possible to make adjustments should such become necessary. Lambs and kids are not guaranteed breeders.

**Terms** will be cash except when other arrangements are made with sale committee.

## MINIMUM BID REQUIREMENTS:

<b>\$250</b>	<i>Yearling Ram &amp; Ewes - Bucks &amp; Does</i>
<b>\$200</b>	<i>Ram &amp; Ewe Lambs - Buck &amp; Doe Kids</i>
<b>\$150</b>	<i>Club Lambs &amp; Club Goats</i>

No sheep or goats will be **loaded** without check out from sale personnel.

All animals are at Seller's risk until sold and will be at Buyer's risk as soon as sold.

All sheep certified by the Sale Committee and Judge must be offered for sale.

**Upon arrival** all sheep and goats will be inspected for soundness and checked for foot rot and sore mouth. **West Virginia Honor Flock Certificate** or **Health Papers** from a veterinarian required. Certificate of Veterinarian Inspection can be provided if needed. All sheep and goats consigned to the sale must be tagged with an official federal **Scrapie Numbered Tag**, or Official Scrapie I.D.

**JUDGE:** Kyle Fleener ~ Biglerville, Pennsylvania

**AUCTIONEER:** John Spiker (304) 677-0255  
Home (304) 884-7915

**INTERNET BIDDING:** [www.CowBuyer.com](http://www.CowBuyer.com)

-----  
**PHONE BIDS ACCEPTED BY MEMBERS LISTED BELOW:**

**Dennis Miller**

**Brad Smith**

**Michael Thomas**

WVPSBA President

WV Grant Co Ext

WVDA

(Cell) 540-908-0393

(Cell) 304-668-9908

(Cell) 304-851-7149

**EXHIBITS!**

## Sharpening Service

*Mr. Joe Viola of Horse Shoe Run, WV will be there.*

- Have your clipper blades sharpened.
- Repairs to hand piece and clippers.

*Special Needs or Questions give Joe a call at 304-735-5481.*

## Sheep Suppliers

*Mr. Jim Baxter with R.F.S. of Marlinton, WV will be there.*

- Show Supplies
- Animal Health Supplies

*Special Needs or Questions give Jim a call at 304-799-4480.*

## Equipment & Feed Dealers

*A Representative of Townsend Sales will be there.*

- Sheep, Goat and Cattle Equipment
- Feeders, Handling Chutes, Fitting Stands, Livestock Scales, Cattle Chutes, Head Gates, and Auto Waters

*Special Request or Questions call Andy Farley at 740-352-0123.*

**CHECK OUT VARIOUS EXHIBITS FOR YOUR SHEEP NEEDS!**

# MEMBERS NEEDED

## Join the West Virginia Shepherd's Federation

The American Sheep Industry Association and the WV Shepherd's Federation are working together for you. Just as ASI represents thousands of sheep and goat producers nationwide, your state federation represents your interests in Congress and at the State Capital, and wherever the voice of WV sheep and goat producers must be heard. Please continue to invest in your industry. Renew your WVVSF/ ASI membership today. If you are not a member, now is the time to join. See one of the WVVSF Officers or download a membership form from the web site at [www.sheepwv.org](http://www.sheepwv.org).

---

## Join the West Virginia Purebred Sheep Breeders Association

**Annual Membership Dues \$10.00**

### To Join Contact:

Patricia Kesner, Treasurer  
WV Purebred Sheep Breeders Association  
758 Ridge Road ~ Burlington, WV 26710  
Cell: 304-813-9471

---

### *Need a Place to Stay?*

Homestead Inn.....	304-257-1049 or 800-437-6482
Smoke Hole Motel & Log Cabins.....	304-257-4442 or 800-828-8478
Fort Hill Motel.....	304-257-4717
South Branch Inn.....	304-538-2033
Hermitage Inn.....	304-257-1711



*Programs and activities offered by the West Virginia University Extension Service are available to all persons without regard to race, color, sex, disability, religion, age, veteran status, political beliefs, sexual orientation, national origin, and marital or family status.*

2015 Supreme Champion Ram



Martin Club Lambs

2015 Supreme Champion Ewe

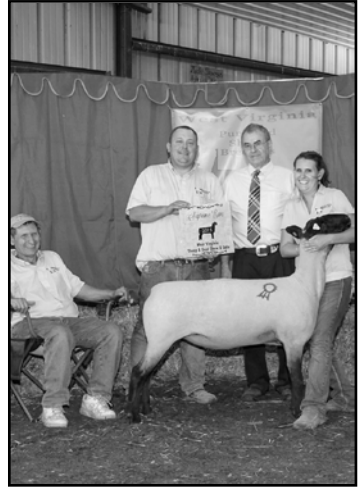

Sponaugle Suffolk's

2015 Supreme Champion Doe



Mountain View Farm

2015 Supreme Champion Buck



Dominion Livestock

**Ashley Club Lambs**

1332 Mt. Torrey Rd ~ Lyndhurst, VA 22952  
540-649-0838

**LOT# 10, 11**

Comments: We are bringing twin wethers out of a Fireball son and an Exposure daughter.

---

**JBH Show Lambs**

Frank Hoover  
159 Bethel Church Road ~ Edinburg, VA 22824  
540-335-0075

**LOT# 12**

Comments: Sired by Ringside son.

---

**Heavner Club Lambs**

Travis Heavner  
623 Skiles Pitsenbarger Road ~ Franklin, WV 26807  
304-358-2511

**LOT# 13, 14, 15, 16**

Comments: Lambs will be docked long and short docked sired by our Martin ram.

---

**Flinn Family Farms**

Danielle Flinn  
17807 Breakneck Rd. ~ Flintstone, MD 21530  
301-777-7974

**LOT# 17, 18**

---

**Chase'N Purple Club Lambs**

Chase T. McNeill /Blix & Jamie McNeill  
13260 Seneca Trail ~ Buckeye, WV 24924  
304-799-6698 or 304-992-2540

**LOT# 19**

Comment: This wether will be out of our Fireball son "Firewater."

---

**Sponaule Suffolks**

John Sponaule  
8888 Leroy Road ~ Grottoes, VA 24441  
540-421-3468 ~ [www.sponauglesuffolks.com](http://www.sponauglesuffolks.com)

**LOT# 20, 21**

---

[www.sheepwv.org](http://www.sheepwv.org)

[www.wvsheepandgoatsale.com](http://www.wvsheepandgoatsale.com)



**H&T Farm***Hunter Six**PO Box 55 ~ Wana, WV 26590**304-662-6507 304-376-5844***Club Lambs****LOT# 22, 23, 24**

---

**Walnut Hill Farm***Derek Richards,**491 Little Georgetown Road ~ Hedgesville, WV 25427**304-671-1323***LOT# 25, 26***Comments: Lambs will be sired by "Rage Cage" our young Jock Son owned with Fitzwater or Martini our ram from Steva Robinson.*

---

**Cattau Family***Jeremy Cattau**1452 Dark Hollow Road ~ Indiania, PA 15701**724-463-9801***LOT# 27, 28, 29,***Comments: Lambs are sired by Slack 5290. Lambs will be thick and balanced. Their sire Slack 5290 carries the best of Slack and Garrett.*

---

**CTL Club Lambs***Cameron LeFevre**396 Arnold Drive ~ Hedgesville, WV 25427**304-676-9571***LOT# 30, 31, 32***Comments: Information Sale Day*

---

**French Club Lambs***Leigh Ann and Kenleigh French**PO Box 243 ~ Sharpsburg, KY 40374**606-462-0172***LOT# 33, 34, 35, 36, 37***Comments: More information closer to sale on our Facebook page "French Club Lambs. Lambs sired by Live Action, Tomcat, and Riptide.*

---

**Mountain View Farm***Zachery Schumaker**278 Mountain View Road ~ Sweet Springs, WV 24941**304-536-4412***LOT# 38, 39***Comments: Black wether, long bodied with tons of extension. Great Top! Hamp Dorset X extremely deep muscled. Rear view shows deep through quarter.*

---

**Haven K Club Lambs**

*Jason and Kara Moore*

*780 Connor School Rd. Fairview, WV 26570  
304-798-3301 724-833-1329*



**LOT# 40**

---

**Oak Grove Farms**

*J.L. Tennant*

*140 Whisler Run Rd ~ Burton, WV 26562  
304-662-6490 or 304-282-9352 (cell)*

**LOT# 41**

---

**McKean Livestock**

*Guy McKean*

*362 Fredonia Rd ~ Stoneboro, PA 16153  
724-866-0776*

**LOT# 42**

---

**Haley's Show Stock**

*Haley Morris*

*3669 South East Side Hwy ~ Elkton, VA 22827  
540-820-0768*

**LOT # 43**

---

**Clay Hill Ranch**

*Brett and Heather Kessler*

*6881 N300E ~ La Porte, Indiana 46350  
578-323-3506 cell 219-778-2624 home*

**LOT # 44**

---

**MAC Club Lambs**

*Matt, Tonya, and Mattie Nesselrodt*

*80 Limestone Knob ~ Franklin, WV 26807  
304-358-2445 home 304-902-0030 cell*

**LOT# 45, 46, 47**

---

**Blue Sky Farm**

*Larry and Lorraine Sharp*

*8777 Edray Rd ~ Cass, WV 24927  
304-799-7171*

**LOT# 48, 49**

---

**Cooper Farm**

Patricia Sue Kesner

758 Ridge Rd ~ Burlington, WV 26710

304-289-3471



**LOT# 51, 52, 53, 54**

*Comments: All are at least 88% Boer and should make excellent market goats.*

---

**Hickory Springs Farm**

Michael and Cheryl Boner

2283 Life's Run Rd ~ Jane Lew, WV 26378

304-884-7597

**LOT# 55**

*Comments: Sired by grandson of ANR Wideload; LOFG Midnight Partner is a wether type buck, muscle, length, bone, smooth from front to back. This wether should compete well.*

---

**Cooper Farm**

Patricia Sue Kesner

758 Ridge Rd ~ Burlington, WV 26710

304-289-3471 or 304-813-9471



**LOT# 60**

Name: WV0396/ 7425

B-day: 1/17/16

Sire: SFBG2 String Ray

Dam: SKCF Rose

**Boer -Early Spring Doe- Percentage**

Registration: Pending

Twin

Sire Reg. 10608569

Dam Reg. 120316178

---

**Hickory Springs Farm**

Michael & Cheryl Boner

2283 Lifes Run Road~ Jane Lew, WV 26378

304-884-7597

**LOT# 61**

Name: F 21

B-day: 1/24/16

Sire: LOFG Midnight Partner B58

Dam: HSF2 Dazzle 27

**Boer - Early Spring Doe - Full Blood**

Registration: Pending

Twin

Sire Reg. 130725396

Dam Reg. 10131018

---

*Comments: Red and white paint. If you are looking for a wether maker he could be the one. He is showing a wide chest, bone, muscle and length plus eye appeal. At 70 days wt. was 55 lbs. Has ANR Wideload, Ripper, Freightrain, Tarzan T66 in pedigree.*

---

**LOT# 62**

Name: F2

B-day: 1/05/16

Sire: LOFG Midnight Partner B58

Dam: HSF2 Harpers Sugar

**Boer -Early Spring Doe - Percentage 50%**

Registration: Pending

Triplet

Sire Reg. 130725396

Dam Reg. 11339002

---

*Comments: Pretty doe light redhead. Her Dam and Granddam always raises nice wethers. A little bit of Nubian helps them milk. Sire is the grandson of ANR, Wideload EN, Ripper EN, Freightrain EN and more. Dam goes back to Mr. Monroe and Topbrass.*

---

**Stillhouse Farm**

**Amy Batson**

336 Brady Hollow Rd ~ Brandywine, WV 26802  
304-249-5936



**LOT# 63**

**Name:** WV2809 0051

**B-day:** 11/22/15

**Sire Reg.** 10627460 ABGA

**Dam:** Emm Bells Bambi

*Comments: Wide top paint doe. This dam raised triplet comes from an incredible maternal line. Her dam has had 1 set of twins and 3 sets of triplets in 3 years..*

**Boer -Late Fall Doe - Full Blood**

**Registration:** 10708909 ABGA

**Sire:** 4JJ Rowdy Mts Road Triplet

**Dam Reg.** 10553898 ABGA

**LOT# 64**

**Name:** WV 2809 0049

**B-day:** 11/21/15

**Sire:** 4JJ Rowdy Mts Road Trip

**Dam:** Stillhouse Swirl

*Comments: Very stylish, structurally correct doe that will be a productive addition to any herd.*

**Boer-Early Spring Doe - Percentage**

**Registration:** 10708908 ABGA

**Twin**

**Sire Reg.**10627460 ABGA

**Dam Reg.**10672829

**LOT# 65**

**Name:** WV2809 0056

**B-Day:** 2-1-16

**Sire:** 4JJ Rowdy Mts Road Trip

**Dam:** Buggs Valli Girl

*Comments: Solid red 88% Boer, 12% Nubian. ADG 54lbs 1x1 teats*

**Boer-Early Spring Doe Percentage**

**Registration:** Pending

**Twin**

**Sire Reg.** 10627460

**Dam Reg.** 10639541



**THANK YOU!!!**

Bright Eye Designs  
June Padgett, Graphic Designer  
Franklin, WV ~ 304-902-7200

*Designing Mountain State Show  
Series Brochure & Flyer*



**THANK  
YOU!!!**



**THANK  
YOU!!!**

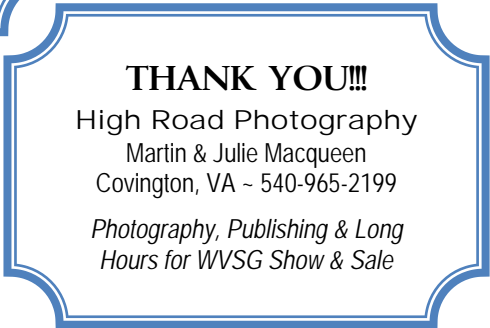

**THANK YOU!!!**

High Road Photography  
Martin & Julie Macqueen  
Covington, VA ~ 540-965-2199

*Photography, Publishing & Long  
Hours for WVSG Show & Sale*

**Camden Creek**

**Earl Starcher**

PO Box 501 ~ Camden, WV 26338

304-269-3765



**LOT# 66**

Name: WV1725

B-day: 1/15/15

Sire: Rowdy Mts. 585

Dam: SNTI Z66 Ruff's Cha Cha

*Comments: ABGA doe. Nice yearling doe ready to take home and breed.*

Boer-Yearling Doe – Full Blood

Registration:

Twin

Sire: Reg.G-10612468

Dam: Reg.10497612

**LOT# 67**

Name: WV1725

B-day: 01/8/16

Sire: Ganoë Hot Stuff

Dam: BIJO TUMOBabe

*Comments: This doe can also be registered 50% ABAG. Nice*

Boer – Early Spring Doe – Full Blood

Registration: Pending

Triplet

Sire Reg. #10706458

Dam Reg. #10182013

**LOT #68**

Name: WV1752

B-day: 1/8/16

Sire: Ganoë Hot Stuff

Dam: BIJO TUMOBabe

*Comments: This doe can be registered 50% ABGA. Traditional doe*

Boer –Early Spring Doe – Full Blood

Registration: pending

Triplet

Sire Reg.10706458

Dam Reg.10182013

**LOT# 69**

Name: WV 1725

B-day: 1/25/16

Sire: Ganoë Hot Stuff

Dam: Boer X

*Comments: Traditional doe with a lot of potential; for show or to take home to add to your flock.*

Boer-Early Spring - Percentage

Registration: Pending

Sire Reg.1070654

Dam Reg.

{ Best WV Junior Consignment Award  
 \$200 Award  
 Awarded to WV Goat or Sheep Consignor  
 Ages 9-21  
 2015 Winner  
 Cameron LeFevre, Hedgesville WV }

**3ADH Farm**

**Adam Heishman**

1747 Conicville Rd ~ Mt. Jackson, VA 22842

540-325-2102



**LOT# 100**

**Dorset – Yearling Ram**

**Name:** 3ADH 15-35

**Registration:** P717328

**B-day:** 1/20/15

Twin

**Sire:** R&E Farm 0728

**Sire Reg.** P702805

**Dam:** 3ADH Farm 12-05

**Dam Reg.** P7000746

*Comments:* 15-35 was in our show flock last year. Check out our website from more information at [www.3ADHFarm.com](http://www.3ADHFarm.com).

---

**LOT# 101**

**Dorset – Late Fall Ewe**

**Name:** 3ADH Farm 15-56

**Registration:** Pending

**B-day:** 10/10/15

Single

**Sire:** Spilde 9080 ET

**Sire Reg.** P685096

**Dam:** 3ADH Farm X72

**Dam Reg.** P685096

*Comments:* 15-56 comes out of a great set of fall lambs by Spilde 9080. Spilde 9080 was reserve Senior Champion Ram at the Ohio Dorset Sale. [www.3ADHFarm.com](http://www.3ADHFarm.com) for pictures and updates.

---

2016

Mountain State Preview Show

Sunday, June 5<sup>th</sup>, 2016

Tri-County Fair Grounds - Petersburg, WV

Grand Champion Market **Lamb** \$500; Reserve \$250

Grand Champion Market **Goat** \$500; Reserve \$250

Grand Champion Market **Steer** \$500; Reserve \$250

Grand Champion **Heifer** \$500; Reserve \$250

*More Information Visit* [www.mountainstatepreview.com](http://www.mountainstatepreview.com).

Contact(s): **Sherry Kimble** 304-749-7026 (Home); 304-257-3799 (Cell);

E-mail: [sherry.kimble68@yahoo.com](mailto:sherry.kimble68@yahoo.com)

**Adam Goldizen** 304-851-6848 or **Jonathan Taylor** 304-851-9970

*Sponsored By:* West Virginia Purebred Sheep & Goat Breeders

**H&T Farm***Hunter Six**PO Box 55 ~ Wana, WV 26590**304-662-6507 304-376-5844***Hampshires****LOT# 105****Name:** WV 1544**B-day:** 9/19/13**Sire:** Dominion Livestock**Dam:** Fleener 1224**Hampshire – Yearling Ram****Registration:** Pending

Twin

**Sire Reg.** 597618**Dam Reg.** 41447 D**3 ADH Farm***Adam Heishman**1747 Conicville Rd, ~ Mt Jackson, VA 22842**540-325-2102***LOT# 106****Name:** 3 ADH 15-30 (RR)**B-Day** 1/20/15**Sire:** Caskey 0668**Dam:** 3ADH 11-06*Comments: 15-30 was Reserve Champion at Maryland State Fair. Check out our website for more information and pictures. [www.3ADHFarm.com](http://www.3ADHFarm.com)***Hampshire - Yearling Ram****Registration:** 599950

Single

**Sire Reg.** 591693**Dam Reg.** 31072 D**LOT# 107****Name:** 3ADH 15-33 (RR)**B-Day:** 1/17/15**Sire:** Caskey 15-35**Dam:** 3ADH 11-60**Hampshire – Yearling Ewe****Registration:** 5752 ID

Single

**Sire Reg.** 591693**Dam Reg.** 37856 D**Sponaugle Suffolks***John Sponaugle**8888 Leroy Road ~ Grottoes, VA 24441**540-421-3468 ~ [www.sponauglesuffolks.com](http://www.sponauglesuffolks.com)***LOT# 109****Name:** 15-3298**B-day:** 1/1/15**Sire:** Navigator**Dam:** Poe 3298**Hampshire – Early Fall Ram****Registration:** Pending**Sire Reg.****Dam Reg.****LOT# 110****Hampshire - Early Spring Ram****LOT# 111****Name:** Sponaugle 15-3167A**Sire Name:** 4D Gauge**Dam Name:** Poe 3167 by Frenzy**Hampshire – Yearling Ewe****LOT# 112***Comments: Visit our web site at [www.sponauglessuffolks.com](http://www.sponauglessuffolks.com).***Hampshire – Early Spring Ewe**

**Dominion Livestock**

The Arehart Family/Jeremy Arehart

1213 Old Province Road ~ Steeles Tavern, VA 24476

540-294-1788 or 540-241-5285



Hampshire  
Wether Sire

**LOT# 115**

Hampshire Wether - Yearling Ram

Name: DLC 5162

Registration: Pending

B-day: 01/2015

Sire: Lug Nut (Simpson 3670)

Sire Reg.

Dam: Poe 1262

Dam Reg.

*Comments: Looking for muscle and Power. Here it is. Thick, Heavy made ram that closely resembles Lug Nut. Shag. Champion ram at VJPS Show.*

---

**LOT# 116**

Hampshire Wether - Late Spring Ram

Name: DLC 6435

Registration: Pending

B-day: 9/24/14

Twin

Sire: Chief DLC4286

Sire Reg.

Dam:

Dam Reg.

*Comments: Super correct, thick ram lamb out of Chief. Chief was the 2015 Supreme Grand Champion at the Rockingham Co Fair. We love how smooth this lamb is made but yet still has the power that he needs.*

---

**LOT# 117**

Hampshire Wether – Yearling Ewe

*Comments: More information coming Check out our website [www.dominionlivestock.com](http://www.dominionlivestock.com).*

---

**LOT# 118**

Hampshire Wether – Early Spring Ewe

Name: DLC 6130

Registration: Pending

B-day: 1/08/16

Sire: Chief (DLC 4286)

Sire Reg.

Dam: DLC 1430

Dam Reg.

*Comments: Wide hip, big bone, Shag...and she is out of Chief.*

---

---

**Best Consignment Award**

**2015**

**Sponsored By: Townsend Sales**

**Awarded To: Bud Martin Family – Willard, Ohio**



**Heathwood Farms**

Thomas Barkham

5320 Havens Rd. ~ Dryden, Michigan 48428

810-796-3533 248-651-8545 *www.paintcreekclinic*



North Country  
Cheviots

**LOTS# 115,116,117,118,119,120,121**

---

**Barkley Farm**

Noah and Mathew Barkley

2 Allegheny Mt. View Trl ~ Arbovale, WV 24915

304-456-4984

**LOT# 122**

N.C. Cheviots – Yearling Ram

Name: 002

Registration: 28682

B-day: 3/1/15

Twin

Sire: High Road 0381

Sire Reg. 28258

Dam: Highland Lass C234

Dam Reg. 27822

*Comments: Have used this buck sire for two years on purebred and cross ewes with good success.*

---

**Ronnie & Joanne Vance**

PO Box 244~Seneca Rocks, WV 26884

304-567-2618

**LOT# 123**

N.C. Cheviots – Yearling Ram

Name: JB Vance 204 WV0465-1382

Registration: Pending

B-day: 3/31/15

Single

Sire: JB Vance 187

Sire Reg. 28196

Dam: JB Vance 184

Dam Reg. 28193

*Comments: More information on sale day.*

---

**LOT# 124**

N.C. Cheviots – Yearling Ram

Name: JB Vance 205

Registration: Pending

B-day: 4/2/15

Twin

Sire: JB Vance187

Sire Reg. 28196

Dam: JB Vance 153

Dam Reg. 26963

*Comments: More information on sale day.*

---

**LOT# 125**

N.C Cheviot – Yearling Ewe

Name: JB Vance 201

Registration: Pending

B-day: 3/25/15

Twin

Sire: JB Vance 187

Sire Reg. 28196

Dam: JBVance143

Dam Reg. 26516

---

**Ronnie & Joanne Vance**

PO Box 244~Seneca Rocks, WV 26884  
304-567-2618



**LOT# 126**

N.C. Cheviot -Yearling Ewe

Name: JB Vance 206

Registration: Pending

Sire Name: JB Vance 187

Sire Reg. 28196

Dam Name: JB Vance 137

Dam Reg. 26147

Comments: More information on sale day.

---

**Cabin Run Farm**

*Ron Fletcher*

578 Cabin Run Road ~ Middleborne, WV 26419  
304-758-4819

**LOT# 127**

N.C. Cheviots – Yearling Ram

Name: OR 540

Registration:

B-day: 3/15/16

Twin

Comments: Big heavy boned RR ram. Mix of Scottish and American bloodlines.

**LOT# 128**

N.C. Cheviots – Yearling Ewe

Name: OR 553

Registration:

B-day: 2/24/16

Twin

Comments: Very deep in Scottish breeding

---

**Maloy Valley Farm**

*Mike and Priscilla Maloy*

11301 Pimlico Circle ~ Culpeper, VA 22701  
540-272-0573

**LOT# 129 & 130**

N.C. Cheviots – Yearling Rams

Name: Maloy 17 0017

Registration: Pending

Comments: These large framed Yearling rams will be sired by our CHR0323 Stud who was Supreme Champion Ram at the 2014 WVPSB Show and Sale.

---

**LOT# 131**

N.C Cheviot - Late Spring Ram

Comments: This ram lamb will be sired by Barkham CB28 or our CHR0323 Stud Ram. See our web site at [www.maloyvalleyfarm.com](http://www.maloyvalleyfarm.com) for photos. He is long bodied with excellent bred type.

---

**THANK YOU... Farm Credit of the Virginias supporting our youth contest with donation of T-Shirts.**

**Clay Hill Ranch****Brett & Heather Kessler**

6881 N 300 E ~ LaPorte, IN 46350

219-778-2624 &amp; 574-323-3506

**North Country  
Cheviots****LOT# 133****N.C. Cheviots – Yearling Ram****Name:** 15024 IN46014-15024**Registration:** 28653**B-day:** 2/1/15

Single

**Sire:** Spring Hill 10W Can637346**Sire Reg.** 27463**Dam:** CHR2040**Dam Reg.** 26640*Comments: A very complete ram from the ground up. His Canadian Sire is sure to introduce new blood to your flock. Dam is a Q74 daughter.***LOT# 134****N.C. Cheviots –Yearling Ram****Name:** CHR 15098 RR IN46014-115098**Registration:** 28625**B-day:** 3/22/15

Twin

**Sire:** CHR2220**Sire Reg.** 27612**Dam:** CHR2816**Dam Reg.** 25868*Comments: Stout made very cocky up headed ram that we showed last year. Love the genetic package of this ram. Stands on a great set of feet and legs.***LOT# 135****N.C. Cheviots – Yearling Ram****Name:** CHR 15085 RR IN46014- 15085**Registration:** 28622**B-day:** 3/1/15

Single

**Sire:** CHR 2155 RR**Sire Reg.** 27081**Dam:** MSM 13-05**Dam Reg.** 27982*Comments: A very unique ram. He has Canadian blood on the top side and Miller blood and Henry blood on the bottom. Really love the profile of this ram.***LOT# 136****N.C. Cheviots – Yearling Ewe****Name:** CHR 15011 IN46014-15011**Registration:** 28650**B-day:** 1/29/15

Twin

**Sire:** CHR 2220**Sire Reg.** 27612**Dam:** CHR 2206**Dam Reg.** 27610*Comments: Like Clay Hill Ranch on Facebook. A nice broody ewe, elevated at point of shoulder and deep barreled. We will have pictures of sheep headed east posted for your preview.***LOT# 137****N.C. Cheviots – Yearling Ewe****Name:** CHR 15060 IN46014-15060**Registration:** 28637**B-day:** 2/16/15

Triplet

**Sire:** CHR 2155 RR**Sire Reg.** 27081**Dam:** CHR 6362**Dam Reg.** 25572*Comments: Another really nice yearling ewe that will be an easy keeper.*

**Clay Hill Ranch****Brett & Heather Kessler**

6881 N 300 E ~ LaPorte, IN 46350

219-778-2624 &amp; 574-323-3506

**North Country  
Cheviots****LOT# 138****N.C. Cheviots – Early Spring Ram***Comments: Will likely be an AI lamb out of Spring Hill 10W from Lloyd Skinner in Canada.*

---

**LOT# 139****N.C Cheviots – Late Spring Ewe***Comments: We will cut a good one out of the late group. 75% of our NCC were born late. This one will probably be out of our new 3AM Ranch Ram for a shot from the west.*

---

**LOT# 140, 141****N.C Cheviots - Late Spring Ewe***Comments: More information on sale day. Check out our Facebook page for Clay Hill Ranch. Most of our lambs will be sired CHR 2155 RR or CHR 2220. These girls are out of the keeper pen.*

---

---

**Henderson Farms****Howard and Annaleise Henderson**

4721 Low Gap Raky Run Rd. ~ Littleton, WV 26581

304-775-2591 or 681-285-8055

**LOT# 143****N.C. Cheviots - Yearling Ram****Name:** WV0539 - 5265**Registration:** 28886**B-day:** 4/8/15

Twin

**Sire:** Barkham A42**Sire Reg.** 27893**Dam:** HF11 -5085**Dam Reg.** 27328*Comments: Great Canadian bloodline on the top side. Great topline, stout made.*

---

**LOT# 144****N.C. Cheviots- Yearling Ram****Name:** WV0539 5264**Registration:** 28885**B-day:** 4/9/15

Single

**Sire:** Barkham A42**Sire Reg:** 27893**Dam:** HF 11-5080**Dam Reg:** 27326*Comments: Canadian bloodline on topside, wide chest, thick loined.*

---

**LOT# 145****N.C. Cheviots-Yearling Ram****Name:** WV0539 5251**Registration:** 28874**B-day:** 3/11/15

Twin

**Sire:** Barkham A6**Sire Reg:** 278791**Dam:** HF11-5080**Dam Reg:** 27337*Comments: Barkham A6 was our choice of Tom's show rams three years ago. Still siring, functional, problem free ewe lambs.*

---

**Henderson Farms**

Howard and Annaleise Henderson

4721 Low Gap Raky Run Rd. ~ Littleton, WV 26581

304-775-2591 or 681-285-8055



**LOT# 146**

N.C. Cheviots - Yearling Ewe

Name: WV0539 - 5574

Registration: 28881

B-day: 03/30/15

Twin

Sire: Barkham A42

Sire Reg. 27893

Dam: HF12-5073

Dam Reg. 27581

*Comments: Canadian bred on the top side, good profile ewe.*

**LOT# 147**

N.C. Cheviots - Yearling Ewe

Name: WV0539 - 5253

Registration: 28878

B-day: 03/18/15

Single

Sire: Barkham A6

Sire Reg. 27891

Dam: HF12-5123

Dam Reg. 27585

*Comments: Another good A6 ewe. 5123 was a heavy muscled NC with breed character.*

**Ronnie & Joanne Vance**

PO Box 244 ~ Seneca Rocks, WV 26884

304-567-2618



**LOT# 151**

Tunis - Yearling Ewe

Name: R Vance 15-05 WV0465-1386

Registration: Pending

B-day: 4/5/15

Single

Sire: Wise 1222

Sire Reg. 32253

Dam: R Vance 13-03

Dam Reg. 34300

**LOT# 152**

Tunis-Yearling Ram

Name: R Vance 15-03 WV0465 1386

Registration: Pending

B-Day: 4/1/15

Twin

Sire: Wise 1222

Sire Reg: 32253

Dam: R Vance 09-07

Dam Reg: 29530

*Comments: Information Sale Day*

**'Upcoming WV Wool Pool's in June 2016**  
Terra Alta ~ Petersburg ~ Elkins  
Ripley ~ Marlinton ~ Lewisburg  
*For more information contact Ron Fletcher at 304-758-4819.*

**Sponaugle Suffolk's**

**John Sponaugle**

8888 Leroy Road ~ Grottoes, VA 24441

540-421-3468 ~ [www.sponauglesuffolks.com](http://www.sponauglesuffolks.com)



**LOT# 155**

**Suffolk – Late Spring Ewe**

**Registration: Pending**

**LOT# 156**

**Suffolk - Late Spring Ram**

**Registration: Pending**

*Comments: These Late Lambs will be out of our new Kimm Ram and a Cletus Daughter.*

**Auille Suffolks & Club Lambs**

**Martin & Chris Auville**

501 Knightly Mill Road ~ Mt. Sidney, VA 24467

540-234-8950 or 540-820-4927 ~ [www.auvillesheep.com](http://www.auvillesheep.com)

**LOT# 157**

**Suffolk – Early Spring Ram**

**Name:**

**Registration: Pending**

*Comments: This will be a super correct ram with bone and a lot of natural muscling.*

**LOT# 158**

**Suffolk - Early Spring Ewe**

**Name:**

**Registration: Pending**

*Comments: A nice female to show and then add to your flock. Check out our web site at [www.auvillesheep.com](http://www.auvillesheep.com) for pictures. Check our website for pictures and more information. Both lambs will be out of Slack Ram and Auville ewes.*

**Chase N Purple Club Lambs**

**Blix, Jamie, and Chase McNeill**

13260 Seneca Trail ~ Buckeye, WV 24924

304-799-6698 home 304-992-5909

**LOT# 159**

**Suffolk – Yearling Ram**

**Name: 1536**

**Registration: Pending**

**B-Day: 2/15**

*Comments: Information sale day.*

*Promoting & Improving Sheep for 66 Years...*

**Oak Hill Farm**

*Jerry & Lucy Kimble*

*PO Box 241 ~ Cabins, WV 26855*

*304-257-1442*



**LOT# 160**

**Suffolk – Yearling Ram**

**Name:** Kimble 25B-15 WV0085-1351

**Registration:** 635586

**B-day:** 02/13/15

Twin

**Sire:** Kimble 1-B

**Sire Reg.** 621907

**Dam:** Kimble 25-13

**Dam Reg.** 621835

*Comments: Nice big thick ram. He'll add muscle to you lambs. Easy lambing genetics*

---

**LOT# 161**

**Suffolk – Yearling Ram**

**Name:** Kimble 48B-15

**Registration:** 635595

**B-day:** 04/02/15

Twin

**Sire:** J&F Galford1306

**Sire Reg.** 6190

**Dam:** Kimble 49 -12

**Dam Reg.** 612162

---

**Triple K Farm**

*McKinley Keplinger*

*10260 SR 55 ~ Moorefield, WV 26836*

*304-851-1918*

**LOT# 162**

**Suffolk – Yearling Ram**

**Name:** 223 RRNN 410/1403

**Registration:** 635650

**B-day:** 2/22/15

Triplet

**Sire:** MacCauley 2530 RR

**Sire Reg.** 611056

**Dam:** MacCauley Suffolk 2721 RR

**Dam Reg.** 618994

*Comments:*

---

**Ronnie and Joanne Vance**

*P.O. Box 244 ~ Seneca Rocks, WV 26884*

*304-567-2618*

**LOT# 163**

**Suffolk - Yearling Ram**

**Name:** Rvance 15-01

**Registration:** 63931

**B-Day:** 2/13/15

**Sire:** Suffangus 341-13

**Sire Reg:** 622724

**Dam:** RVance 13-08

**Dam Reg:** 625767

**Comments:** Information sale day

---

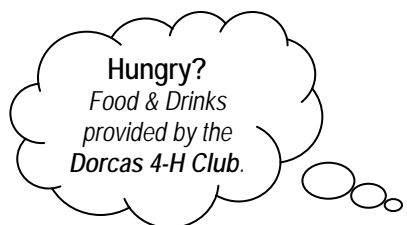

**Auville Suffolks & Club Lambs**

**Martin & Chris Auville**

501 Knightly Mill Road ~ Mt. Sidney, VA 24467

540-234-8950 or 540-820-4927 ~ [www.auvillesheep.com](http://www.auvillesheep.com)

Suffolk Wether  
Sires & Dams

**LOT# 170**

**Suffolk Wether Sire - Early Spring Ram**

*Comments: McLaughlin/Griffin ram and Auville Ewe*

---

**LOT# 171**

**Suffolk Wether Sire - Early Spring Ram**

*Comments: These two rams will be super thick and will work in a Suffolk or commercial flock. Be sure to check out our website at [www.auvillesheep.com](http://www.auvillesheep.com) for pictures. Both are McLaughlin /Griffin sire bred to Auville dams.*

---

**LOT# 172**

**Suffolk Wether Dam - Yearling Ewe**

**Name:**

**Registration:** Pending

*Comments: This is a ewe right out of our Keeper Pen. She will be out of a McLaughlin Griffin ram Bred to an Auville ewe. Check out our web site at [www.Auvillesheep.com](http://www.Auvillesheep.com).*

---

**LOT# 173**

**Suffolk Wether Dam - Early Spring Ewe**

**Registration:** Pending

*Comments: A Thick made Suffolk ewe out of a McLaughlin/Griffin ram and Auville ewe. Go to our web site more information.*

---

---

**MSB Suffolk & Club Lambs**

**Ralph & Melanie Horchler**

236 Busy Lane ~ New Wilmington, PA 16142

724-651-6757

**LOT# 174**

**Suffolk Wether Dam - Early Spring Ewe**

*Comments: More information on sale day. Information and pictures will be posted on website. [www.msbshowlambs.com](http://www.msbshowlambs.com)*

---

**LOT# 175**

**Suffolk Wether Dam - Late Spring Ewe**

*Comments: They will both be sired by our popular ram "Wired Up." Both are twins.*

---

---

2015 RANDOLPH COUNTY FAIR

**Grand Champion Market Goat**

Jonathan Riggelman

Awarded \$75 in Credit

Goat Purchased from 2015 WVSG Sale

Exhibited by Cooper Farm



**Dominion Livestock Co.**

**The Arehart Family**

78 Oak Springs Lane ~ Staunton, VA 24401

540-294-1788 ~ 540-241-5285

Suffolk Wether  
Sires & Dams

**LOT# 176**

Name: DLC 5219

B-day: 3/2015

Sire: Fry Daddy

Dam: DLC 1219

Suffolk Wether Sire – Yearling Ram

Registration: Pending

Twin

Sire Reg.

Dam Reg.

*Comments: Check out our website [www.dominionlivestock.com](http://www.dominionlivestock.com) Thick built ewe with length and extension. He is naturally thick, very correct, and carries all of the Suffolk traits that are missing in so many sheep.*

**Friend Sheep**

**Jennifer Friend**

4446 Scott Fork Bonnie Road ~ Exchange, WV 26619

304-765-7376 ~304-701-0050 cell

**LOT# 177**

Name:

B-day: 2/17/16

Sire: Auville 4082

Dam: Friend Sheep 176

Suffolk Wether Sire – Late Spring Ram

Registration: Pending

Triplet

Sire Reg. 678996

Dam Reg. 626176

*Comments: This ram is sired by an Auville ram that stamps his lambs with big tops and plenty of leg. This ram is wide topped. Thick ended with ample bone.*

**LOT# 178**

Name:

Suffolk Wether Dam - Early Spring Ewe

Registration: Pending

*Comments: Will be sired by our Spring Run or Auville Ram. Check out our web site at [Jennifer.friend229@gamil.com](mailto:Jennifer.friend229@gamil.com).*

**Young Shepherd Awards**

**FOUR - \$1,000.00 Awards**

**Awarded To WV Youth Applicants Only**

**2015 Winners**

**Jennifer Friend, Braxton Co.**

**Jonathan Riggleman, Randolph Co.**

**Molly Ott, Jefferson Co.**

**Lainey Smith, Putnam Co.**

**Clay Hill Ranch****Brett & Heather Kessler**

6881 N 300 E ~ LaPorte, IN 46350

219-778-2624 574-323-3506

Southdown's

**LOT# 181**

Name: IN46014

B-day: 2/15

Sire: Scramblon

Dam:

Southdown – Yearling Ewe

Registration: Pending

Twin

Sire Reg. AA4396

Dam Reg.

*Comments: This is a deep set of yearling ewes that will be of high breed character. There are ten in the pen one will come East with us. .***LOT# 182**

Name:

Sire: NSLS

*Comments: We have a barn full of good ram lambs. We will bleed them and bring one for your consideration.*

Southdown – Late Spring Ram

Registration: pending

Sire Reg. BB954

**Forsee Southdowns****Brian Forsee**

1290 Hwy N127 ~ Owenton, Kentucky 40359

502-682-0686

**LOT# 183**

Southdown – Early Spring Ram

**LOT# 184, 185**

Southdown – Early/Late Spring Ewe

Registration: Pending

*Comments: Visit our web site [www.forseesouthdown.com](http://www.forseesouthdown.com) for more information.***Blue Sky Farm**

8777 Edray Road~ Cass, WV 24927

304-992-4559

**LOT# 186**

Name: 1612

Sire: 14453 ET

Dam: FR Farms 917

Southdown – Early Spring Ewe

Registration: Pending

Sire Reg.

Dam Reg. # Y5362

*Comments: Big stout, powerful ram. Great breed character.***LOT# 187**

Name: 1605

Sire: 14453 ET

Dam: FR Farms 1007

Southdown – Early Spring Ram

Registration: Pending

Sire Reg:

Dam Reg: AA6190

*Comments: 14453 is a Miss Jane Grandson from Northern Star Livestock. We own ½ Interest in his dam with Jeff.*

**Walnut Hill Farm / CTL Show Lambs**

*Derek W. Richard*

*Elizabeth & Cameron LeFevre*

*491 Little Georgetown Road ~ Hedgeville, WV 25427*

*304-671-1323*

**Crossbred Wether  
Sires & Dams**

**LOT# 200**

**Crossbred Wether Dam - Early Spring Ewe**

**Name:** WHF Y5

QR+

**B-day:** 1/19/16

Quad

**Sire:** Rage Cage, Young Jock x Beefy

**Dam:** Bealty "Nitro"

*Comment: If you are looking for a profic female here she is. Born a Quad raised a triplet. Very feminine lamb and correct. Tail may be long enough for WV.*

---

**LOT# 201**

**Crossbred Wether Dam – Early Spring Ewe**

**Name:** WHF Y6

RR

**B-day:** 1/21/16

Twin

**Sire:** Rage Cage

**Dam:** Droppert Bones X Adjustment

*Comments: I truly should not be selling this little girl. Bred about as good as you can get. Look at her! Short dock. Great look enough muscle to make club lambs.*

---

**LOT# 202**

**Crossbred Wether Dam – Late Spring Ewe**

**Name:** WHR Y18

**B-Day:** 2/18/16

Twin

**Sire:** Double Wide Droppet Club Lambs

**Dam:** Impact Hamps

*Comments: We purchased this bred ewe from Dropperts last fall. She had twin ewe lambs. We had a deep set of ewe lambs so we are offering this great on.*

---

**LOT # 203**

**Crossbred Wether Dam- Late Spring Ewe**

*Comments: More information sale day. Check us out on Facebook.*

---

**LOT# 276**

**Crossbred Wether Dam – Early Spring Ewe**

**Name:** Y20

RR

**B-day:** 2/1/16

Twin

**Sire:** Young Jock Son

**Dam:** WHF 26 Maverick x Pretty

*Comments: This is a long dock female as a WV exhibitor can show her. Very stout Grand dam was a full sib to the Champion Ewe at Sedalia in 2005.*

---

---

**Sponaugle Suffolks****John Sponaugle**

8888 Leroy Road ~ Grottoes, VA 24441

540-421-3468 ~ [www.sponauglesuffolks.com](http://www.sponauglesuffolks.com)

 Crossbred Wether  
Sires & Dams
**LOT# 204**

Crossbred Wether Sire – Early Spring Ram

**LOT# 205**

Crossbred Wether Dam – Yearling Ewe

**LOT# 206**

Crossbred Wether Dam – Early Spring Ewe

**LOT# 207**

Crossbred Wether Dam – Early Spring Ewe

*Comments: All will be sired by Ace or Wildfire, or our new Shroyer Stud Ram. The yearling ewe will be out of Ballistic, John Poe, or Ace.*

**Ashley Club Lambs****Ashley Rathburn**

1332 Mt, Torrey Rd ~ Lyndhurst, Va. 22952

540-649-0838 [Ashhokie@aol.com](mailto:Ashhokie@aol.com)**LOT# 208**

Crossbred Wether Sire – Early Spring Ram

Name: S-215

RRNN

B-Day: 1/27/16

Single

Sire: Prelude (Kool-Aide) son

Dam: G-405 Honey Badger Daughter

*Comments: This stud is wide based, dead level and very cool to look at from the side. Is a Hampshire X.*

**LOT# 209**

Crossbred Wether Dam – Yearling Ewe

Name: P-323

B-Day: 1/5/15

Single

Sire: Stranger x Stranger

Dam: 1163 Replica daughter

*Comments: This is the result of a bred ewe purchased from AWTR. She is super stout, lots of shag, dead level, and still clean fronted. She will make an outstanding brood ewe.*

**Oak Hill Farm****Jerry & Lucy Kimble**

PO Box 241 ~ Cabins, WV 26855

304-257-1442

**LOT# 210**

Crossbred Wether Dam –Yearling Ewe

Name: Kimble 23 -15 WV0085-1388

B-day: 2/9/15

Twin

Sire: Galford 1306

Reg: 619063

Dam: Kimble 73-12

*Comments: Should be RR.*

Crossbred Wether  
Sires & Dams

**Auville Suffolks & Club Lambs**

**Martin & Chris Auville**

501 Knightly Mill Road ~ Mt. Sidney, VA 24467

540-234-8950 or 540-820-4927 ~ [www.auvillesheep.com](http://www.auvillesheep.com)

**LOT# 211**

Crossbred Wether Sire – Early Spring Ram

*Comments: More information on sale day. . Be sure to check out our website at [www.auvillesheep.com](http://www.auvillesheep.com) for pictures. This ram is a club lamb maker with lots of thickness and bone.*

---

**LOT# 212**

Crossbred Wether Dam – Early Spring Ewe

*Comments: More information on Sale Day. Check our website at [www.auvillesheep.com](http://www.auvillesheep.com) for pictures. These lambs will be out of Magic Mike sire and Auville dam. Show this gal then put her in your flock.*

---

**Mountain View Farm**

**David and Zackery Schumaker**

278 Mountain View Rd. ~ Sweet Springs, WV 24941

304-536-4412, 304-520-7353 (cell)

**LOT# 213**

Crossbred Wether Dam – Early Spring Ewe

Name: WV0515

B-day: 2/14/16

Sire: Heisdoffer Dorset

*Comments: This ewe is ready to be one of your top mamas. She has true width from the ground up, deep body, with lots of muscle on the rear view. Combined with muscle and volume this girl can get it done. Cross-bred Dorset ewe.*

---

**Cattau Family**

**Jeremy Cattau**

1452 Dark Hollow Road ~ Indiania, PA 15701

724-463-9801

**LOT # 214**

Crossbred Wether Sire - Late Spring Ram

Name: PA 140- 0184

B-day: 2/17/16

Twin

*Comments: This ram lamb is out of Slack 5290 (RRNN) and a Cattau daughter. This Slack ram is out of Miller the Driller. This ram is very 3 dimensional.*

---

**LOT# 215**

Crossbred Wether Dam – Late Spring Ewe

Name: PA 140- 0183

B-day: 2/18/16

Twin

*Comments: This ewe is out of Slack 5290 and Cattau ewe Combination of profile and thickness.*

---

**LOT # 216**

Crossbred Wether Dam - Late Spring Ewe

Name: PA 140-0182

Twin

*Comments: This ewe is out of Slack 5290 and Cattau ewe. She is thick like her sire and has the balance of her dam.*

---

**H&T Farm***Hunter Six**PO Box 55 Wana, WV. 26590**304-662-6507 304-376-5844***Crossbred Wether  
Sires & Dams****LOT# 217****Crossbred Wether Sire-Yearling Ram****B-day:** 2/15/2015

Twin

*Comments: This ram is out of a Dominion Livestock Ram. More information Sale Day***McNeill Suffolk's and Club Lambs***Jamie and Blix McNeill**13260 Seneca Trail ~ Buckeye, WV 24924**304-799-6698 or 304-992-2540***LOT# 218****Crossbred Wether Sire – Yearling Ram****Name:** 1522*Comments: Born 2/15 Out of a Ficticious Son and a Homebrew Ewe.***LOT# 219****Crossbred Wether Dam – Early Spring Ewe****Name:** 1602*Comments: Born 2/16 Out of our Ficticious Ram. Nice natural colored ewe. We are keeping her full sister. We bought her mom as a bred ewe from Heath Williams.***JBH Show Lambs***Frank Hoover**159 Bethel Church Road ~ Edinburg, VA 22824**540-335-0075***LOT# 220****Crossbred Wether Sire – Yearling Ram****Name:** P65 1602**B-day:** 1/25/15

Twin

**Sire:** Garrett 14**Dam:** JBH 1-(9) 12*Comments: Garrett 14 has sired some outstanding lambs for me over the years. This rams mom had the Res Grand at Rockingham in2014.***LOT# 221, 222****Crossbred***Comments: Information sale day.***DELICIOUS LAMB BARBEQUE***American Lamb & Meal prepared by Mike Riffle.*

**Pine Creek Club Lambs**

*Jeremy Harringer*

13965 Route 322 ~ Brookville, Pa. 15825

814-715-2735

Crossbred Wether  
Sires & Dams

**LOT# 223**

Crossbred Wether Dam – Yearling Ewe

Name: PA2691-0325

B-day: 4/8/15

Twin

Sire: Jasper (Rocket Wheaton)

Dam: PC 278 (Nikko x Surge)

---

**LOT# 224**

Crossbred Wether Dam –Yearling Ewe

Name: PA2691-0326

B-day: 4/12/15

Twin

Sire: Man Date (Master Copy X Picasso)

Dam: PC 277 (Octane x Ruger)

---

**LOT# 225**

Crossbred Wether Dam – Late Spring Ewe

Name: PA2691-0372

B-Day: 2/16/16

Twin

Sire: Fedex Special Delivery x Crip x Xrated

Dam: PC 279 (Nikko x Surge)

---

**LOT# 226**

Crossbred Wether Dam – Late Spring Ewe

Name: PA2691-0374

B-day: 2/17/16

Sire: Fedex

Dam: PC 278

*Comment: More information on sale day.*

---

---

**MSB Show Lambs**

*Ralph & Melanie Horchler*

236 Busy Lane ~ New Wilmington, PA 16142

724-651-6757

**LOT# 227, 228**

Crossbred Wether Dam – Early Spring Ewe

*Comments: More information sale day and posted on website at msbshowlambs.com*

*Sired by Shoyer Fireball son or Wired Up.*

---

**LOT# 229, 230**

Crossbred Wether Dam – Late Spring Ewe

*Comments: More information sale day and posted on website at msbshowlambs.com*

*Sired by Shoyer or Wired Up.*

---

---

**Dominion Livestock**

**Jeremy Arehart**

78 Oak Springs Lane ~ Staunton, VA 24476  
(540) 294-1788 or (540) 241-5285

Crossbred Wether  
Sires & Dams

**LOT# 231**

Crossbred Wether Sire - Late Fall Ram

Name: DLC6513

B-Day: 12/3/15

Sire: Simpson 3670

Dam: Friesen 513

*Comments: Fall ram that will be ready to work immediately. We have been keeping an eye on this boy. This is the same breeding as our high selling ram last year.*

---

**LOT# 232**

Crossbred Wether Dam – Yearling Ewe

*Comments: We will bringing a thick muscular well-made yearling ewe. Check out our website [www.dominionlivestock.com](http://www.dominionlivestock.com). Like us on Facebook.*

---

**LOT# 233**

Crossbred Wether Sire – Early Spring Ewe

Name: DLC 6346

B-Day: 1/13/16

Sire: Burch 4066

Dam: Hobbs 3046

*Comments: This is a nice ewe lamb out of a Hobbs ewe. Her twin brother was high the selling wether this spring for us.*

---

**Smith Club Lambs and Market Goats**

**Dwight and Gail Smith**

1431 Glencoe Rd ~ Fairhope, Pa 15538  
814-267-3803 ~ 814-279-4329 (cell)

**LOT# 234**

Crossbred Wether Dam - Yearling Ewe

Name: PA1270744

B-day: 2/20/15

Twin

*Comments: Sired by our McLaughlin-Griffin Ram. Dam is OTT and Harms bred. See more information at Smith Club Lambs and Market Goats Facebook page.*

---

**LOT# 235**

Crossbred Wether Dam – Early Spring Ewe

Name: PA1270783

Triplet

*Comments: All sired by Forecast (Beatty's Club Lamb) out of our Slack and Ellerbrock ewe. More information at Smith Club Lamb and Market Goats Facebook page.*

---

**LOT# 236**

Crossbred Wether Dam – Late Spring Ewe

Name: PA1270784

Twin

*Comments: Sired by our McLaughlin Griffin Ram. Dam is Ott and Harms bred. More info sale day. Like us on Face Book.*

---



**Blue Sky Farm**

Larry Sharp

8777 Edray Rd ~ Cass, WV 24927

(304) 799-7271

Crossbred Wether  
Sires & Dams

**LOT# 237**

Crossbred Wether Sire -Yearling Ram

B-day: 2/3/15

*Comments: Out of a Maker Son 1441 and a Kessler Ewe. Information Sale Day*

---

**LOT# 238**

Crossbred Wether Sire - Early Spring Ram

---

**LOT# 239**

Crossbred Wether Dam -Early Spring Ewe

*Comments: Out of a Maker Son 1441. Information Sale Day.*

---

---

**Blue Sky Farm**

Savana Sharp

8777 Edray Rd ~Cass, WV. 24927

304-799-7271

**LOT# 240**

Crossbred Wether Dam-Late Spring Ewe

*Comments: More information sale day.*

---

---

**Waltons Primitive Farm and Club Lambs**

Kirk Walton

12937 Lobelia Rd ~ Hillsboro, WV 24946

304-646-9404 304-653-4782

**LOT# 241**

Crossbred Wether Sire - Yearling Ram

Name: Walton 505

B-day: 2/1/15

Sire: Waltons Mak'm Classy

Reg. 597612 Hamp

Dam: Walton Ewe

*Comments: Grandson to Maker ( Miller Hamps)*

---

**LOT# 242**

Crossbred Wether Sire - Yearling Ram

Name: Walton 527

B-day: 2/1/15

Sire: Waltons Cornbread

Dam: Waltons 7007

*Comments: Grandson to Untouchable (Wheaton Hamp) This ram has produced nice club lambs.*

---

**LOT# 243 & 244**

Crossbred Wether Dam - Early Spring Ewe

*Comments: These ewes will be out of our Bootlegger ram and Walton ewes. They are sound and will compete and produce great lambs in your flock.*

---

---

**French Club Lambs**

*Leigh Ann and Kenleigh French  
PO Box 243 ~ Sharpsburg, KY 40374  
606-462-0172*



**LOT# 245, 246, 247**

Crossbred Wether Dam – Early Spring Ewe

*Comment: Find us on Facebook for updates and more information closer the sale.*

---

**Haleys Show Stock**

*Haley Morris  
3669 S. East Side Hwy. ~ Elkton, VA 22827  
540-820-0768*

**LOT# 248**

Crossbred Wether Sire - Early Spring Ram

Name: Morris 91 VA 79177- Triplet

Sire: Morris 2420 (Ringo Grandson-Shroyer)

Dam: 17 Miller Classic

*Comments: More information sale day.*

---

**LOT#249**

Crossbred Wether Dam – Early Spring Ewe

Name: Morris 90 VA79177-0455 Single

Sire: Morris 2420 (Ringo Grandson-Shroyer)

Dam: Morris 47

---

**Valley View Club Lambs**

*Eddie Riggelman  
540 Ours Farm Rd ~ Fisher, WV 26726  
681-231-1910*

**LOT# 251**

Crossbred Wether Sire – Early Spring Ram

---

**LOT# 252**

Crossbred Wether Dam – Early Spring Ewe

---

**LOT# 253**

Crossbred Wether Dam – Late Spring Ewe

---

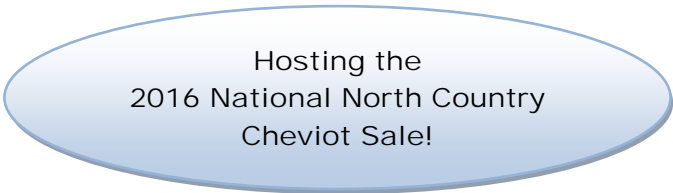

**Oak Grove**

**J.L. Tennant**

140 Whisler Run Road ~ Burton, WV 26562  
304-662-6490/304-282-9352 (cell)

**Crossbred Wether  
Sires & Dams**

**LOT# 254** Crossbred Wether Dam - Yearling Ewe

Name: Oak Grove 17-15 WV00567195

B-day: 2/27/15

Twin

Sire: Blue Sky 14-19

Dam: Oak Grove 7117

*Comments: More information on sale day.*

---

**LOT# 255** Crossbred Wether Dam – Yearling Ewe

Name: Oak Grove 21-15 WV00567196

B-day: 2/28/15

Twin

Sire: Blue Sky 14-19

Dam: Oak Grove 102

*Comments: More information on sale day.*

---

**LOT# 256** Crossbred Wether Sire - Late Spring Ewe

Name: Oak Grove 3-16 WV00567147

B-day: 2/19/16

Twin

Sire: Blue Sky 14-19

Dam: Oak Grove 102

*Comments: More information on sale day.*

---

**LOT# 257** Crossbred Wether Dam – Late Spring Ewe

Name: Oak Grove 4-16 WV00567198

B-day: 2/19/16

Twin

Sire: Blue Sky 14-19

Dam: Oak Grove 102

*Comments: More information on sale day.*

---

**LOT # 258** Crossbred Wether Dam – Late Spring Ewe

Name: Oak Grove 30-16 WV00567199

B-day: 2/27/16

Single

Sire: Blue Sky 14-19

Dam: Auville 19800

*Comments: More information on sale day.*

---

---

**NEW...**

**Mountain State Bred Ewe & Doe Sale**

October 31, 2016 at 1:30pm

Tri-County Fair Grounds ~ Petersburg, WV

**McKean Livestock**

**Guy McKean**

362 Fredonia Rd ~Stoneboro, PA 16153

724-967-6125

Crossbred Wether  
Sires & Dams

**LOT# 259, #260**

CrossBred Wether Dam -Yearling Ewe

---

**LOT# 261**

Crossbred Wether Dam – Early Spring Ewe

---

**Heavner Club Lambs**

623 Skiles Pitsenbarger Road ~ Franklin, WV 26807

304-358-2511

**LOT# 262**

Crossbred Wether Sire - Early Spring Ewe

*Comments: Blue Sky on the sire side. Black lamb with lots of shag; Twin; January lamb.*

---

**LOT# 263**

Crossbred Wether Sire - Early Spring Ewe

*Comments: Blue Sky sired. Twin; January lamb.*

---

**LOT# 264**

Crossbred Wether Dam - Late Spring Ewe

*Comments: Half sister to TriCounty Fair Light weight champion 2015. Sire goes back to Impact Hamps. She is a twin born February 16.*

---

**LOT# 265**

Crossbred Wether Dam - Late Spring Ewe

*Comments: More information on sale day. VA Tech bloodlines on the Dam side.*

---

**CTL Show Lambs**

**Cameron LeFevre**

396 Arnold Dr ~ Hedgesville, WV 25427

304-676-9571

**LOT# 266, 267**

Crossbred Wether Dam - Late Spring Ewe

*Comments: More information sale day.*

---

**Michael Thomas**

32 Buy Sell Trade Blvd ~ Del Ray, WV 26714

304-851-7149 (cell)

**LOT# 277**

Crossbred Wether Sire – Late Spring Ram

---

**LOT# 278**

Crossbred Wether Dam – Late Spring Ewe

*Comments: Out of Glass Clock Ram & Gold Mine x Dinero Ewe.*

---

**Haven K Club Lambs**

**Jason and Kara Moore**

780 Connor School Rd ~ Fairview, WV 26570

304-798-3301 home 724-833-1329 cell

**Crossbred Wether  
Sires & Dams**

**LOT# 268**

**Crossbred Wether Sire - Late Fall Ram**

**Name:** WVJAS 0042

Twin

**B-day:** 12/20/15

*Comments: Suffolk/Hampshire Cross. Extreme thick topped, wide rump and strong framed ram. He continues to impress us. Ask about his Champion Bloodline. Tests RR*

---

**LOT # 269**

**Crossbred Wether Dam – Late Fall Ewe**

**Name:** WVJA0032

Twin

**B-day:** 12/20/15

*Comments: A complete ewe lamb will continue to grow and has potential. She has lots of shag. Tests RR. Ask about her bloodlines. Suffolk/Hamp Cross*

---

**LOT # 270**

**Crossbred Wether Dam - Late Fall Ewe**

**Name:** WVJAS0034

Twin

**B-day:** 12/20/15

*Comments: Another really complete ewe lamb. When you study this gal her rib shape is unreal and looks even better in motion. She has lots of shag and is the pick of the barn. Tests RR Suffolk/Hamp Cross*

---

**Little Mountain Farm**

**Duane Vance**

485 Corner Road ~ Cabins, WV 26855

304-247-9613 304-851-0901 cell

**LOT# 273**

**Crossbred Wether Sire-Yearling Ram**

**Name:** Kimble 57-15 WV0085-1210

Twin

**B-day:** 2/1/15

*Comments: Suffolk x Suffolk*

---

**LOT# 274**

**Crossbred Wether Dam- Yearling Ewe**

**Name:** 211-15 WV0085-1210

Twin

**B-day:** 2/6/15

*Comments: Suffolk x Suffolk*

---

**MAC Club Lambs**

*Matt, Tonya, Mattie Nesselrodt*  
80 Limestone Knob ~ Franklin, WV 26807  
304-358-2445 Home 304-902-0030 Cell



**LOT# 275**

**Name:** 6086 ET

**B-day:** 3/10/16

**Sire:** Shroyer - Liquid Courage

**Crossbred Wether Sire – Late Spring Ram**

Twin

**Dam:** Blue 24(40 Large x Medicine Man)

*Comments: This ram lamb is out of our top donor ewe purchased from Nathan Club Lambs and a Shroyer ram, (Scandalous x Unleaded x Tonic) who has unfortunately, died. His genetic potential is extraordinary. He has a huge top, neat ribbed, with good pin width and stifle shape, all while standing on a huge foot with bone and shag to spare. Don't miss this opportunity!*

2015

Mountain State Preview Jackpot Contributors

Cannon's Electric	Cold Spring Dorsets
Cottage Hill Farm	Cottage Hill Suffolks & Club Lambs
Flying F Farm	Grant County Mulch
Greg Berg	Hubba's Hauling
J & L Farm, Inc.	JAM's Backyard Boer Goats
Kent Show Feeds	Lana's Professional Business Srv
Laurel Springs Farm	MAC Club Lambs
Misty Mountain Farms	Pleasant View Farm, Inc.
Triangle T Farm	VA Club Calf Producers

THANK YOU!!!

# MOUNTAIN STATE

## Show Series

The mission of the Mountain State Show Series is to promote an environment that will allow junior market lamb and goat exhibitors to be actively involved in an ethical, practical and educational series of shows that culminates with a season ending rewards program based on performance while making the entire experience enjoyable for the participating exhibitors and their families.



### 2016 Shows

WV Boer Goat Blitz	Friday May 20
Mountain State Preview	Sat/Sun June 4 & 5
Interstate Preview	Saturday June 18
Firecracker Classic	Friday July 1
State Fair of West Virginia	Fri/Sat Aug 12 & 13

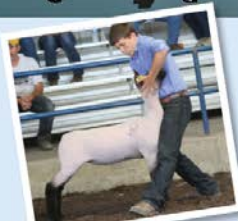

\*For the 2016 season we are only doing a showmanship series

**Eligibility:** Participants of the Mountain State Show Series do not have to be residents of West Virginia (Keep in mind that the State Fair of West Virginia does not allow out of state participants).

By competing in 3 of 5 showmanship events that make up the circuit, participants will automatically be eligible for year end awards. No registration or dues will be collected the first year. Participants will receive a t-shirt for competing in 3 of 5 shows. Additional prizes will be awarded to youth that participate in 5 of 5 shows.

\*Due to age restrictions Pee Wee exhibitors will not be able to compete at the State Fair of West Virginia. Pee Wee exhibitors will receive a t-shirt for competing in 2 shows and eligible for additional awards for competing in 4 of 4 shows.



#### Age Divisions:

1. Pee Wee	8 and under
2. Junior	9 to 13
3. Intermediate	14 to 16
4. Senior	17 to 21

(Show open to any youth under 21 years old as of Jan. 1, 2016.)

#### Scoring System

1st	15 points
2nd	13 points
3rd	11 points
4th	9 points
5th	7 points
Made Finals	6 points (when classes within a division are split creating a final drive within a division)
All others	5 points

• An Individual's top 3 scores will count toward year-end Awards

• Ties will be broken in the following order:

1. Head to head competition will be considered
2. All dropped scores will be added.
3. Additional prizes will be given if the tie remains.

Award ceremony will be held at the State Fair of West Virginia following the lamb and goat shows.

For more information visit [www.wvsheepandgoatsale.com](http://www.wvsheepandgoatsale.com) or call Matt Nesselrodt at 304-902-0030.



***West Virginia  
Purebred Sheep Breeder's Association***

Patricia Kesner, Treasurer  
758 Ridge Road  
Burlington, WV 26710

